

EVERSTREAM SOLUTIONS, LLC PROPOSES TO:

INSTALL TWO (2) NEW 2.00" CONDUITS WITH (1) 288 COUNT FIBER OPTIC CABLE FROM PROPOSED HANDHOLE 160' WEST OF WISCONSIN CENTRAL LTD RAIROAD CENTERLINE TO PROPOSED BORE PIT 230' EAST OF WISCONSIN CENTRAL LTD RAILROAD CENTERLINE AS DEMONSTRATED BY THE DWGS. INSTALLATION METHOD WILL BE DIRECTIONAL BORE AT A DEPTH OF 15' BENEATH TOP OF RAIL.

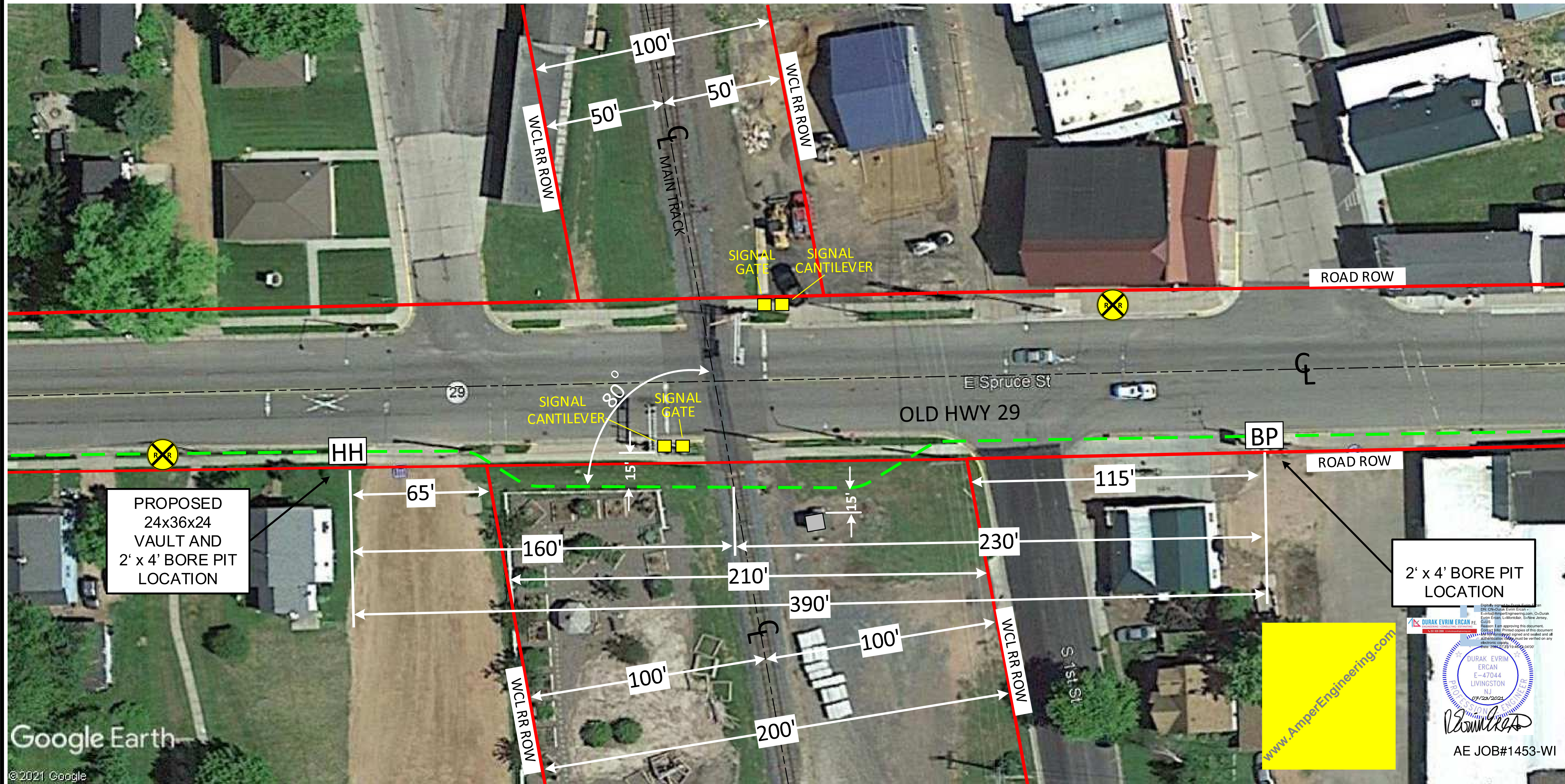
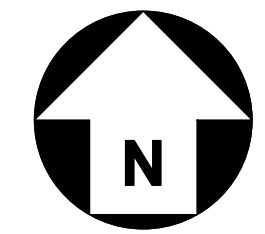

PROPOSED
24x36x24
VAULT AND
2' x 4' BORE PIT
LOCATION

2' x 4' BORE PIT
LOCATION

Google Earth
© 2021 Google

LINE TYPES IF USED	
PROPOSED UG FIBER ROUTE	---
EDGE OF PAVEMENT	---
ROADWAY CENTERLINE	---
ROADWAY ROW	---
SANITARY SEWER	---
GAS	---
WATER MAIN	---
EXISTING ELECTRIC	---
EXISTING STORM DRAIN	---
PROPERTY LINE	---

MATERIAL DATA	TOTAL FOOTAGES
UG SPAN DISTANCE	390'
2.0 HDPE CONDUIT	780'
SCH. 80	
BORE FTG.	390'
E-30 VAULTS	1

SYMBOLS IF USED	
	FIRE HYDRANT
	WATER METER
	UTILITY POLE
	VALVE
	24x36 VAULT
	ELEC. MANHOLE
	TELCO MANHOLE
	SEWER MANHOLE
	ELECTRIC VAULT
	TELEPHONE VAULT

WISCONSIN CENTRAL LTD
UNDERGROUND RR CROSSING
PERMIT

EVERSTREAM
324 E WISCONSIN AVE, STE 730
MILWAUKEE, WI
53202
JOEL BOJARSKI
Project Manager
(414) 409-1709



GNJ FIBER
CONSTRUCTION LLC
330-257-3000
FIBER@GNJCONSTRUCTION.COM

IMP 7962
AERIAL OVERVIEW
COUNTY: CLARK
CITY: ABBOTSFORD
DATE: 7/14/2021
VERIFIED BY: FIELDER
DRAWN BY: S.SOMMER
Page 1 of 7
7962

www.AmperEngineering.com
DURAK EVRIM ERCAN
E-47044
LIVINGSTON
NJ
6/7/28/2022
AE JOB#1453-WI

EVERSTREAM SOLUTIONS, LLC PROPOSES TO:

INSTALL TWO (2) NEW 2.00" CONDUITS WITH (1) 288 COUNT FIBER OPTIC CABLE FROM PROPOSED HANDHOLE 160' WEST OF WISCONSIN CENTRAL LTD RAIROAD CENTERLINE TO PROPOSED BORE PIT 230' EAST OF WISCONSIN CENTRAL LTD RAILROAD CENTERLINE AS DEMONSTRATED BY THE DWGS. INSTALLATION METHOD WILL BE DIRECTIONAL BORE AT A DEPTH OF 15' BENEATH TOP OF RAIL.

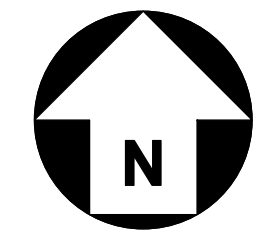

DOT# 699 447W
VIEW LOOKING NORTH

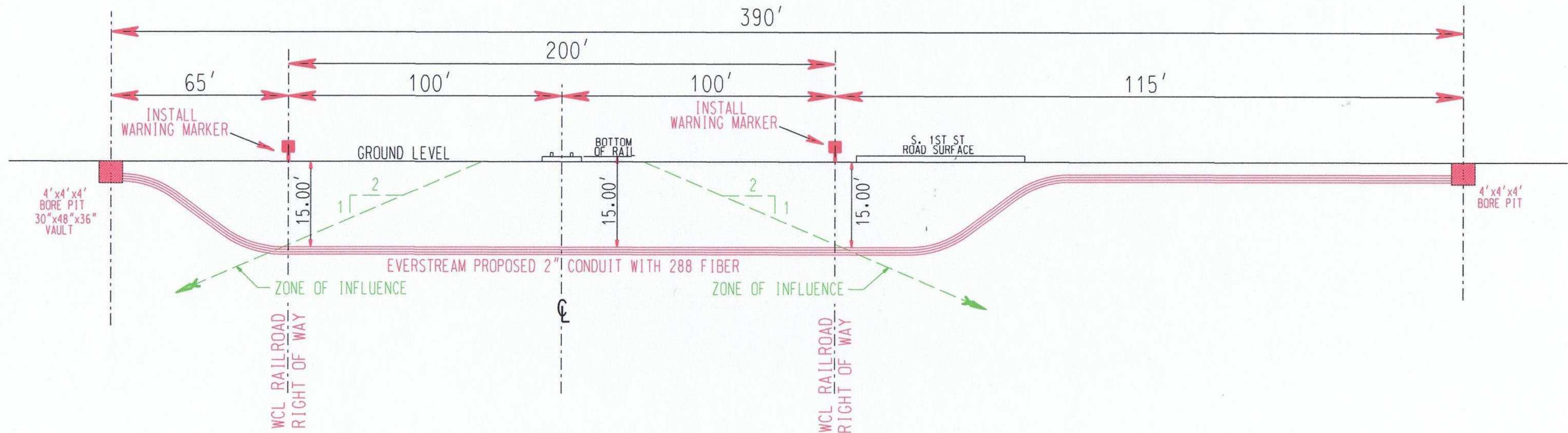

COUNTY: CLARK
CITY: ROTHSCHILD
STREET: OLD HWY 29 (SPRUCE ST)
WISDOT DISTRICT: NORTHWEST
LATITUDE: 44.945669
LONGITUDE: 90.319958

CROSSING TYPE: PUBLIC
CROSSING POSITION: AT GRADE
CROSSING ANGLE: 80 DEGREES
MAIN TRACK COUNT: 1

APPLICANT: EVERSTREAM SOLUTIONS LLC
324 E WISCONSIN AVE, STE 730
MILWAUKEE, WI 53202

DOT# 699 447W
PERMIT TYPE: PROPOSED UNDERGROUND CROSSING

INSTALLATION OF CONDUIT AND
CABLE AS PER MANUFACTURER
SPECIFICATIONS.

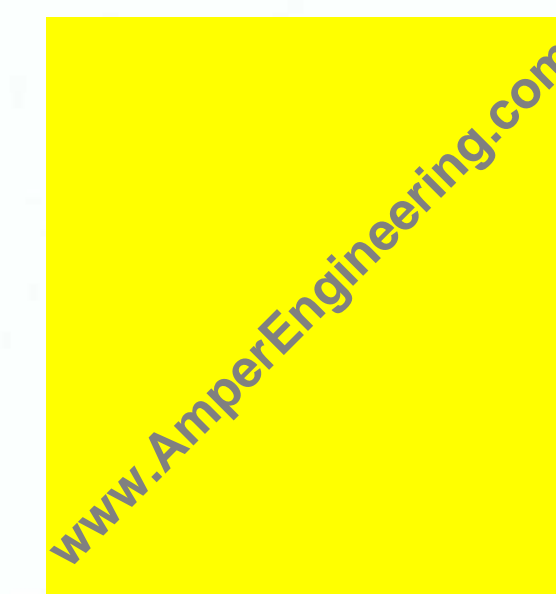

DURAK EVRIM ERCAN PE
Professional Engineer
LIVINGTON NJ
07032
AE JOB#1453-WI

LINE TYPES IF USED
PROPOSED UG FIBER ROUTE
EDGE OF PAVEMENT
ROADWAY CENTERLINE
ROADWAY ROW
SANITARY SEWER
GAS
WATER MAIN
EXISTING ELECTRIC
EXISTING STORM DRAIN
PROPERTY LINE

MATERIAL DATA	TOTAL FOOTAGES
UG SPAN DISTANCE	390'
SCH. 80 2.0 HDPE CONDUIT	780'
BORE FTG.	390'
E-30 VAULTS	1

SYMBOLS IF USED	
FIRE HYDRANT	ELEC. MANHOLE
WATER METER	TELCO MANHOLE
UTILITY POLE	SEWER MANHOLE
VALVE	ELECTRIC VAULT
24x36 VAULT	TELEPHONE VAULT

WISCONSIN CENTRAL LTD
UNDERGROUND RR CROSSING
PERMIT

EVERSTREAM
324 E WISCONSIN AVE, STE 730
MILWAUKEE, WI 53202
JOEL BOJARSKI
Project Manager

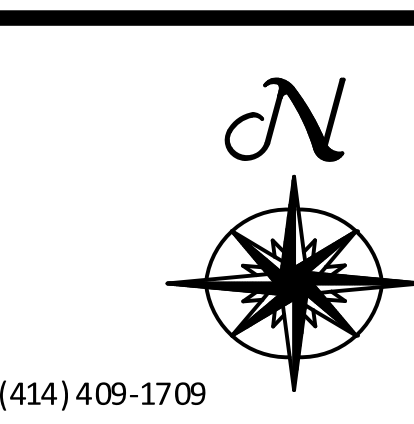

GNJ FIBER
CONSTRUCTION LLC
330-257-3000
FIBER@GNJCONSTRUCTION.COM

IMP 7962 AERIAL OVERVIEW	
COUNTY: CLARK CITY: ABBOTSFORD	
DATE: 7/14/2021	Page 1 of 7
VERIFIED BY: FIELDER	
DRAWN BY: S.SOMMER	7962